European Stock Screener

& Portfolio Backtesting

Walk-forward selection · EW | Min Variance | Max Sharpe
Benchmark: iShares STOXX Europe 600 (EXW1.DE) | TC: 10 bps one-way | Max weight: 5%
Factors: CAGR · Sharpe · Sortino · Calmar · Momentum 12-1 · Vol · MaxDD
2019-01-01 → 2026-03-12

STOXX Europe 600 representative universe

Latest Screening Results — Top 35 stocks (2026-03-31)

Ticker	CAGR	Vol	Sharpe	Sortino	MaxDD	Calmar	Mom12_1	Score
ASML.AS	35.72	36.52	0.955	0.059	-47.93	0.745	65.38	1.309
UCG.MI	35.17	38.13	0.91	0.057	-56.17	0.626	69.54	1.239
PRY.MI	29.25	33.14	0.872	0.053	-43.54	0.672	53.21	1.027
BBVA.MC	27.74	35.53	0.783	0.049	-58.33	0.476	78.84	0.981
IBE.MC	19.79	20.57	0.837	0.052	-28.27	0.7	52.43	0.976
BA.L	23.89	26.5	0.829	0.053	-40.63	0.588	43.82	0.933
ABBN.SW	23.63	25.12	0.853	0.052	-38.91	0.607	34.9	0.924
CABK.MC	23.68	34.07	0.708	0.045	-51.71	0.458	81.44	0.793
ISP.MI	23.21	28.96	0.767	0.045	-49.3	0.471	44.95	0.772
SU.PA	24.8	28.79	0.825	0.05	-35.98	0.689	6.51	0.743
VOLV-B.ST	22.88	27.34	0.789	0.051	-43.81	0.522	10.73	0.712
RWE.DE	17.98	27.26	0.63	0.039	-39.02	0.461	94.16	0.668
G.MI	18.18	20.98	0.759	0.045	-46.74	0.389	14.23	0.653
HEI.DE	20.5	31.93	0.658	0.042	-57.91	0.354	49.11	0.596
INGA.AS	20.12	34.51	0.618	0.038	-61.94	0.325	68.53	0.573
SAN.MC	17.52	34.95	0.549	0.035	-65.34	0.268	91.03	0.538
RMS.PA	21.85	26.64	0.779	0.049	-41.71	0.524	-23.69	0.53
MUV2.DE	19.51	26.26	0.7	0.045	-48.43	0.403	2.31	0.506
GLE.PA	18.31	39.56	0.55	0.033	-65.86	0.278	105.38	0.5
ENEL.MI	15.28	23.4	0.601	0.035	-50.08	0.305	48.55	0.482
DBK.DE	22.06	39.07	0.634	0.04	-52.26	0.422	64.6	0.481
NN.AS	16.54	26.73	0.601	0.035	-46.3	0.357	61.56	0.477
LR.PA	17.55	25.58	0.654	0.04	-36.14	0.486	33.31	0.468
ELE.MC	14.5	22.28	0.586	0.035	-40.66	0.357	55.54	0.449
DNB.OL	17.16	25.24	0.623	0.038	-44.26	0.388	29.32	0.433
ATCO-A.ST	19.92	29.23	0.678	0.044	-42.1	0.473	3.24	0.411
BNP.PA	18.53	32.88	0.595	0.037	-54.47	0.34	46.62	0.404
SEB-A.ST	17.44	25.84	0.634	0.038	-40.48	0.431	24.28	0.401
MB.MI	17.97	29.94	0.605	0.037	-60.19	0.299	20.92	0.396
CRH.L	19.68	30.23	0.651	0.042	-49.21	0.4	8.41	0.395
ALV.DE	15.37	23.66	0.604	0.038	-48.71	0.316	20.24	0.388
MAERSK-B.CO	22.45	39.86	0.64	0.04	-51.17	0.439	39.31	0.374
DTE.DE	15.32	20.24	0.655	0.041	-34.85	0.44	-8.68	0.346
NOVN.SW	12.3	18.49	0.561	0.034	-24.11	0.51	30.9	0.31
ZURN.SW	14.25	20.38	0.611	0.036	-39.33	0.362	2.38	0.29

Metrics Heatmap — Latest screening top 35 stocks

Ticker	CAGR	Sharpe	Sortino	Calmar	Mom12_1	MaxDD	Vol
ASML.AS	35.72	0.95	0.06	0.74	65.38	-47.93	36.52
UCG.MI	35.17	0.91	0.06	0.63	69.54	-56.17	38.13
PRY.MI	29.25	0.87	0.05	0.67	53.21	-43.54	33.14
BBVA.MC	27.74	0.78	0.05	0.48	78.84	-58.33	35.53
IBE.MC	19.79	0.84	0.05	0.70	52.43	-28.27	20.57
BA.L	23.89	0.83	0.05	0.59	43.82	-40.63	26.50
ABBN.SW	23.63	0.85	0.05	0.61	34.90	-38.91	25.12
CABK.MC	23.68	0.71	0.04	0.46	81.44	-51.71	34.07
ISP.MI	23.21	0.77	0.04	0.47	44.95	-49.30	28.96
SU.PA	24.80	0.82	0.05	0.69	6.51	-35.98	28.79
VOLV-B.ST	22.88	0.79	0.05	0.52	10.73	-43.81	27.34
RWE.DE	17.98	0.63	0.04	0.46	94.16	-39.02	27.26
G.MI	18.18	0.76	0.04	0.39	14.23	-46.74	20.98
HEI.DE	20.50	0.66	0.04	0.35	49.11	-57.91	31.93
INGA.AS	20.12	0.62	0.04	0.33	68.53	-61.94	34.51
SAN.MC	17.52	0.55	0.04	0.27	91.03	-65.34	34.95
RMS.PA	21.85	0.78	0.05	0.52	-23.69	-41.71	26.64
MUV2.DE	19.51	0.70	0.04	0.40	2.31	-48.43	26.26
GLE.PA	18.31	0.55	0.03	0.28	105.38	-65.86	39.56
ENEL.MI	15.28	0.60	0.04	0.30	48.55	-50.08	23.40
DBK.DE	22.06	0.63	0.04	0.42	64.60	-52.26	39.07
NN.AS	16.54	0.60	0.04	0.36	61.56	-46.30	26.73
LR.PA	17.55	0.65	0.04	0.49	33.31	-36.14	25.58
ELE.MC	14.50	0.59	0.04	0.36	55.54	-40.66	22.28
DNB.OL	17.16	0.62	0.04	0.39	29.32	-44.26	25.24
ATCO-A.ST	19.92	0.68	0.04	0.47	3.24	-42.10	29.23
BNP.PA	18.53	0.59	0.04	0.34	46.62	-54.47	32.88
SEB-A.ST	17.44	0.63	0.04	0.43	24.28	-40.48	25.84
MB.MI	17.97	0.60	0.04	0.30	20.92	-60.19	29.94
CRH.L	19.68	0.65	0.04	0.40	8.41	-49.21	30.23
ALV.DE	15.37	0.60	0.04	0.32	20.24	-48.71	23.66
MAERSK-B.CO	22.45	0.64	0.04	0.44	39.31	-51.17	39.86
DTE.DE	15.32	0.66	0.04	0.44	-8.68	-34.85	20.24
NOVN.SW	12.30	0.56	0.03	0.51	30.90	-24.11	18.49
ZURN.SW	14.25	0.61	0.04	0.36	2.38	-39.33	20.38

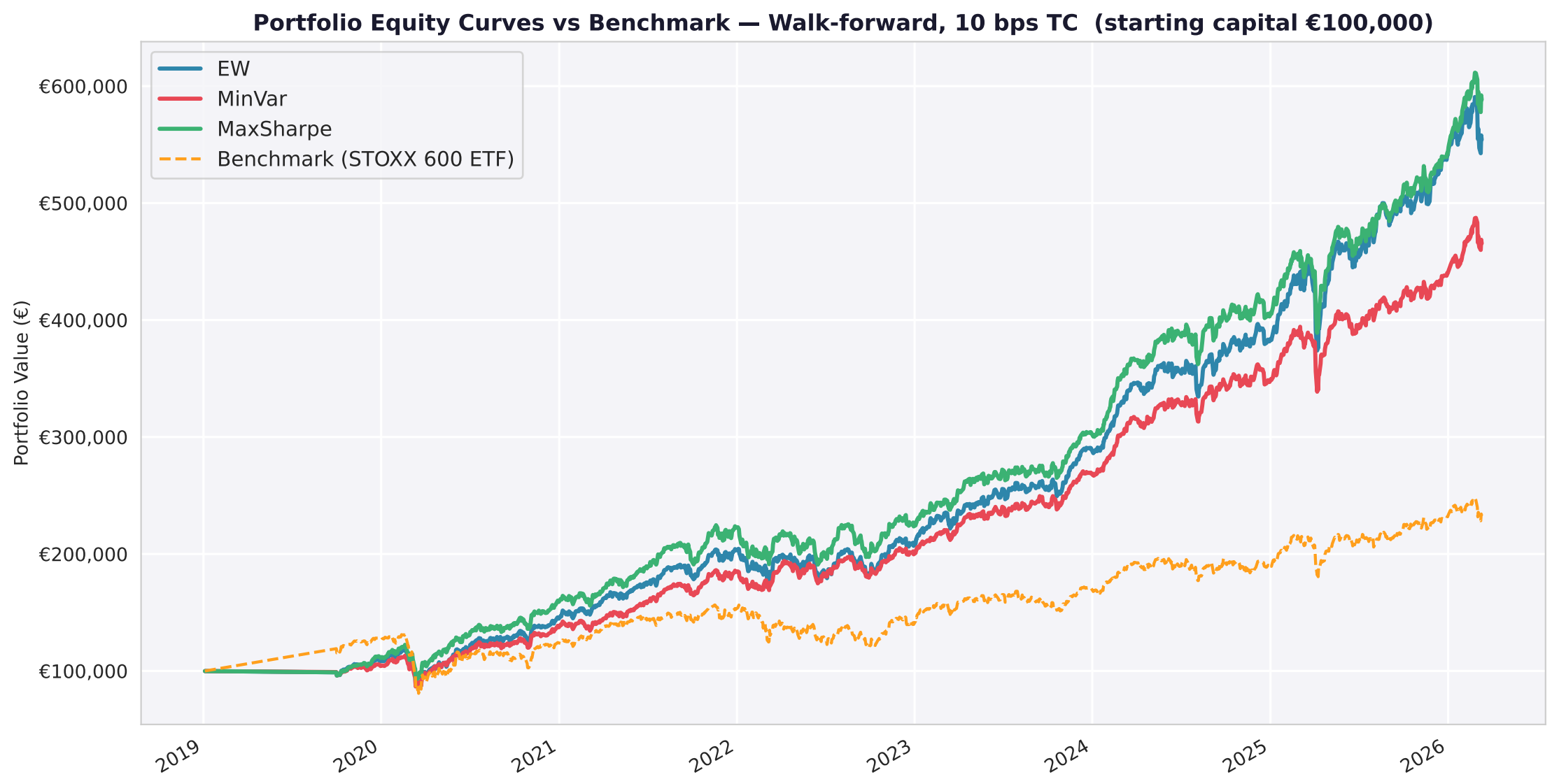
Portfolio Equity Curves vs Benchmark — Walk-forward, 10 bps TC (starting capital €100,000)
EW
MinVar
MaxSharpe
Benchmark (STOXX 600 ETF)
Portfolio Value (€)
€600,000
€500,000
€400,000
€300,000
€200,000
€100,000
2019
2020
2021
2022
2023
2024
2025
2026

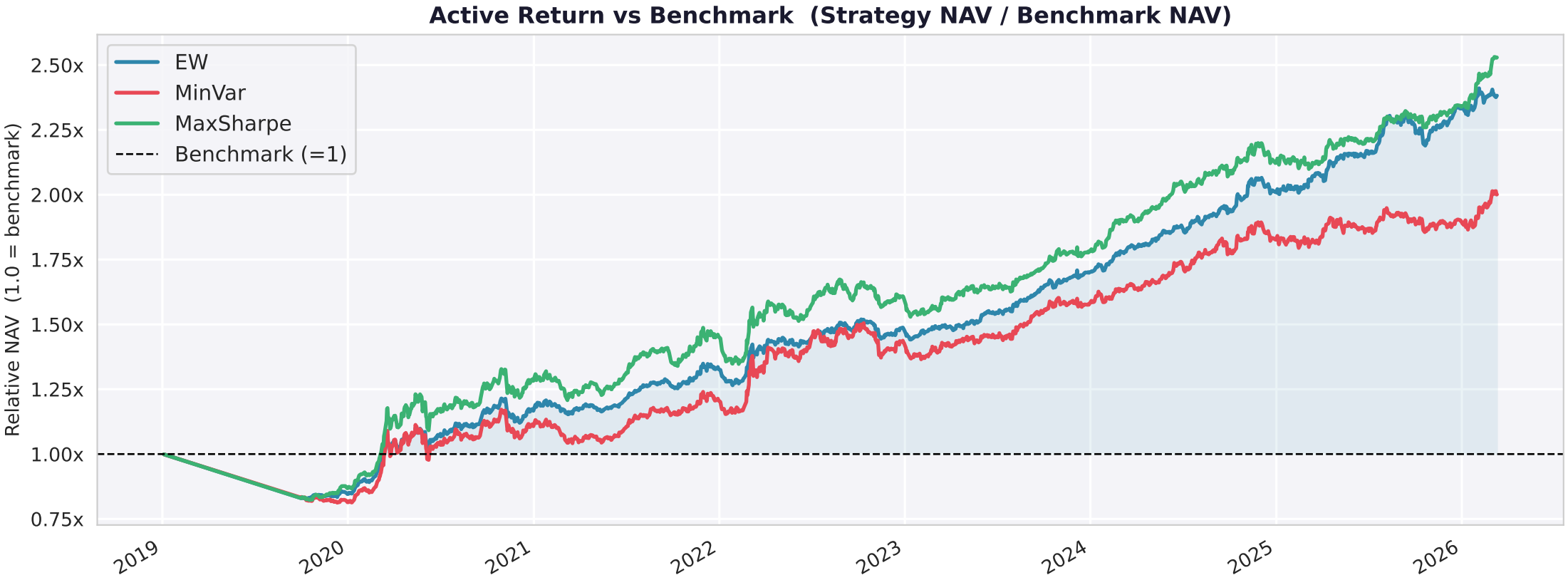
Active Return vs Benchmark (Strategy NAV / Benchmark NAV)
EW
MinVar
MaxSharpe
Benchmark (=1)
Relative NAV (1.0 = benchmark)
2.50x
2.25x
2.00x
1.75x
1.50x
1.25x
1.00x
0.75x
2019
2020
2021
2022
2023
2024
2025
2026

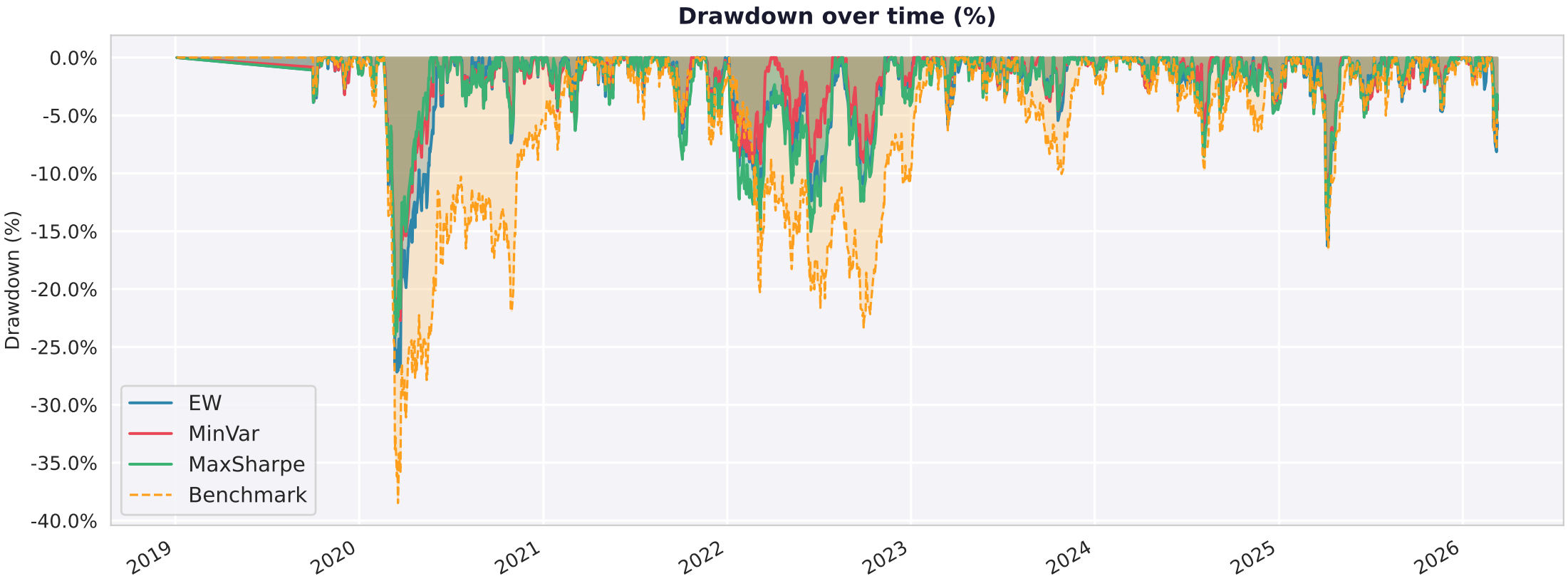
Drawdown over time (%)
Drawdown (%)
0.0%
-5.0%
-10.0%
-15.0%
-20.0%
-25.0%
-30.0%
-35.0%
-40.0%
2019
2020
2021
2022
2023
2024
2025
2026
EW
MinVar
MaxSharpe
Benchmark

Performance Summary — Full Walk-forward Period (after 10 bps TC)

Strategy	CAGR %	Vol %	Sharpe	Sortino	Max DD %	Calmar
EW	29.89	17.19	1.436	0.085	-27.18	1.1
MinVar	26.48	14.45	1.494	0.087	-23.39	1.132
MaxSharpe	31.08	16.63	1.534	0.092	-24.06	1.292
Benchmark	13.76	21.15	0.574	0.037	-38.49	0.357

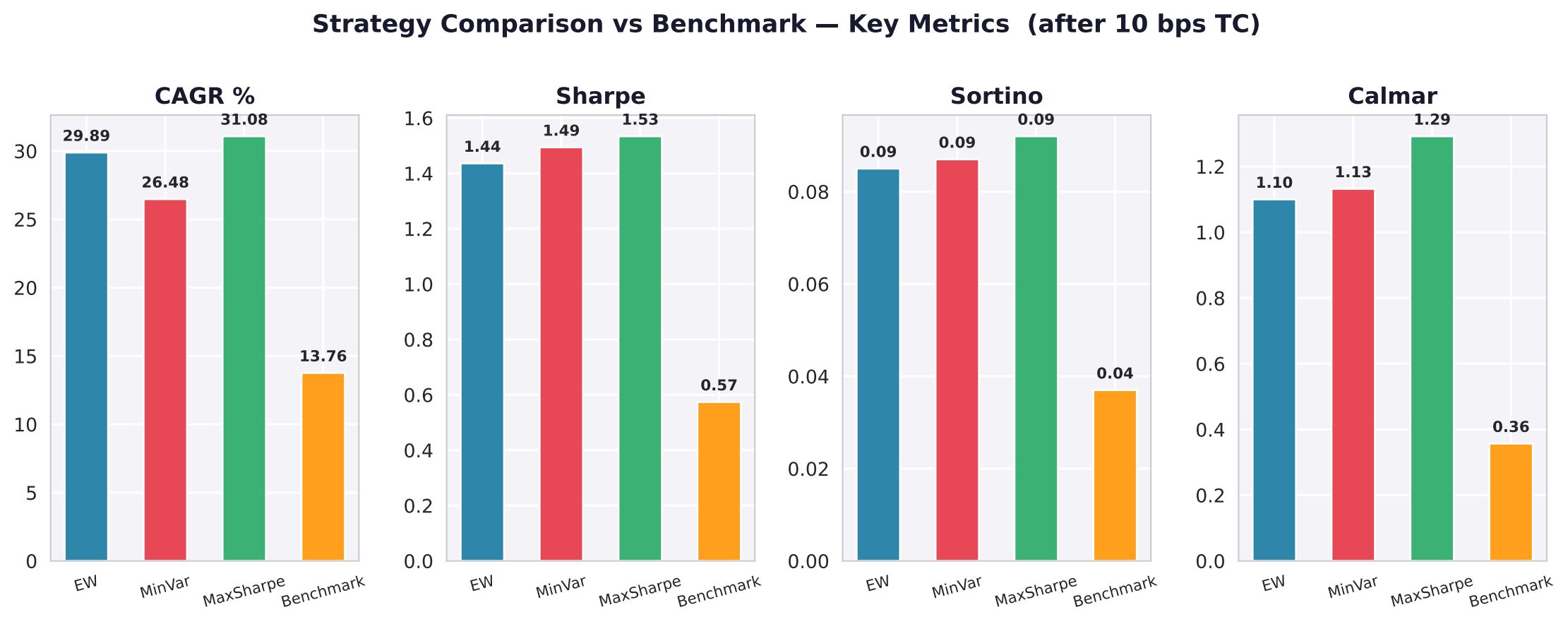
Strategy Comparison vs Benchmark — Key Metrics (after 10 bps TC)
CAGR %
29.89
26.48
31.08
13.76
Sharpe
1.44
1.49
1.53
0.57
Sortino
0.09
0.09
0.09
0.04
Calmar
1.10
1.13
1.29
0.36
EW
MinVar
MaxSharpe
Benchmark

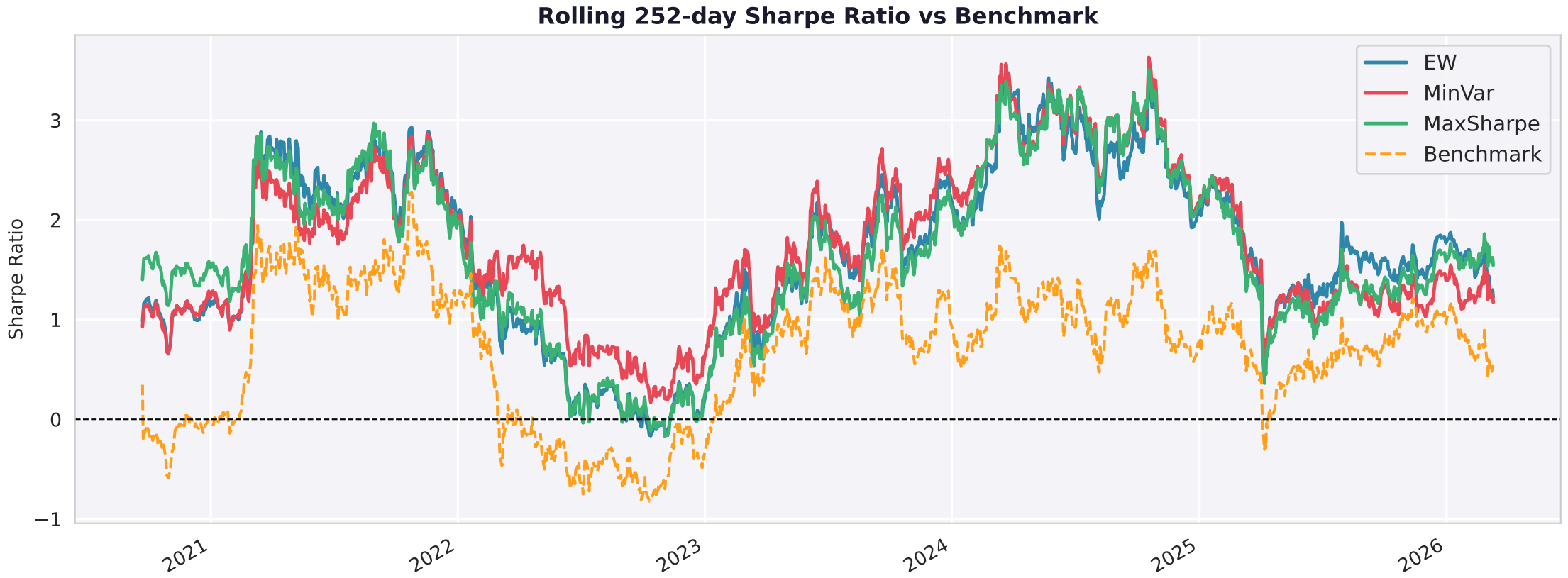
Rolling 252-day Sharpe Ratio vs Benchmark
Sharpe Ratio
3
2
1
0
−1
2021
2022
2023
2024
2025
2026
EW
MinVar
MaxSharpe
Benchmark

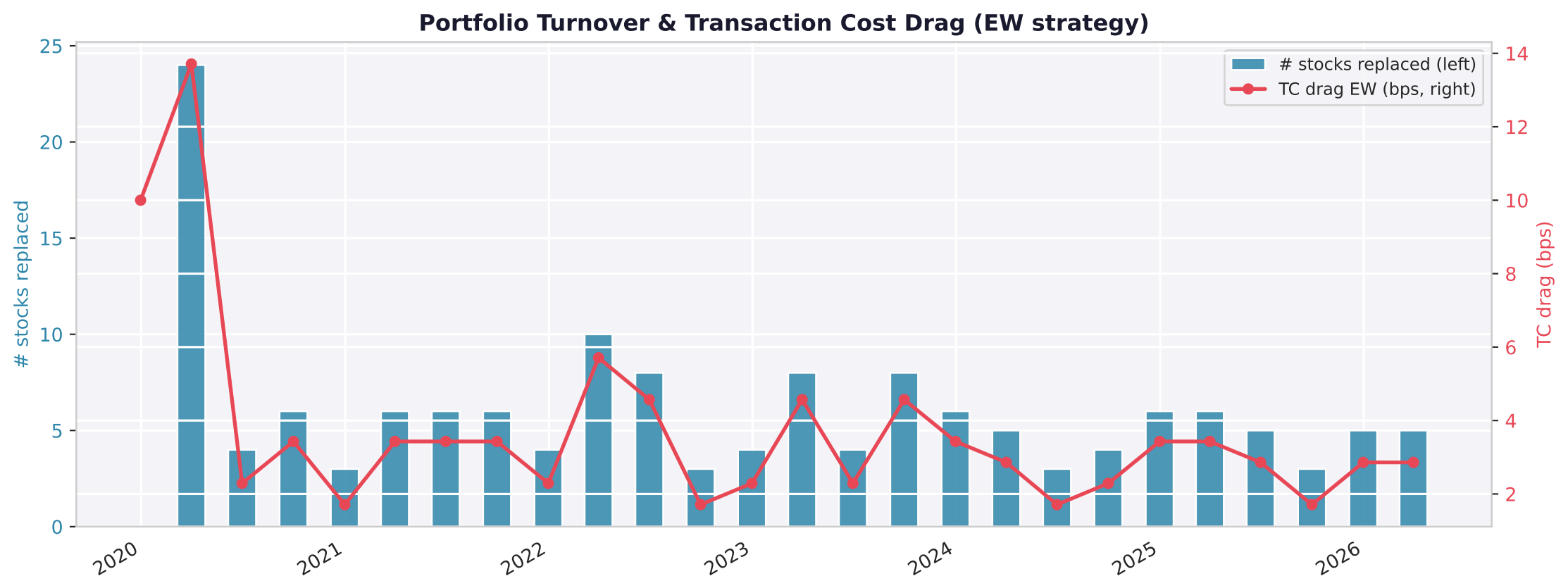
Portfolio Turnover & Transaction Cost Drag (EW strategy)
stocks replaced (left)
TC drag EW (bps, right)
stocks replaced
TC drag (bps)
0
5
10
15
20
25
2
4
6
8
10
12
14
2020
2021
2022
2023
2024
2025
2026